



# Accessible Pedestrian Systems: Intersection Planning Sheet

Project City: \_\_\_\_\_  
 Intersection: \_\_\_\_\_  
 # of APS to be installed: \_\_\_\_\_  
 Purchase Order #: \_\_\_\_\_

AGPS	Guardian	Guardian Mini	WiAAPS
Station Color: _____			Actuator Color: _____
Station Size: _____			Sign Legend: _____
Retro Reflective Sign: _____			Braille on Sign: _____
Generic Voice Messages: _____			10' Separation of Stations? _____

Stn #	Dir of Arrow	Ped Phase	Walk Cycle Msg:	
			Verbal	Tone
1				
2				
3				
4				
5				
6				
7				
8				
9				
10				
11				
12				
13				
14				
15				
16				

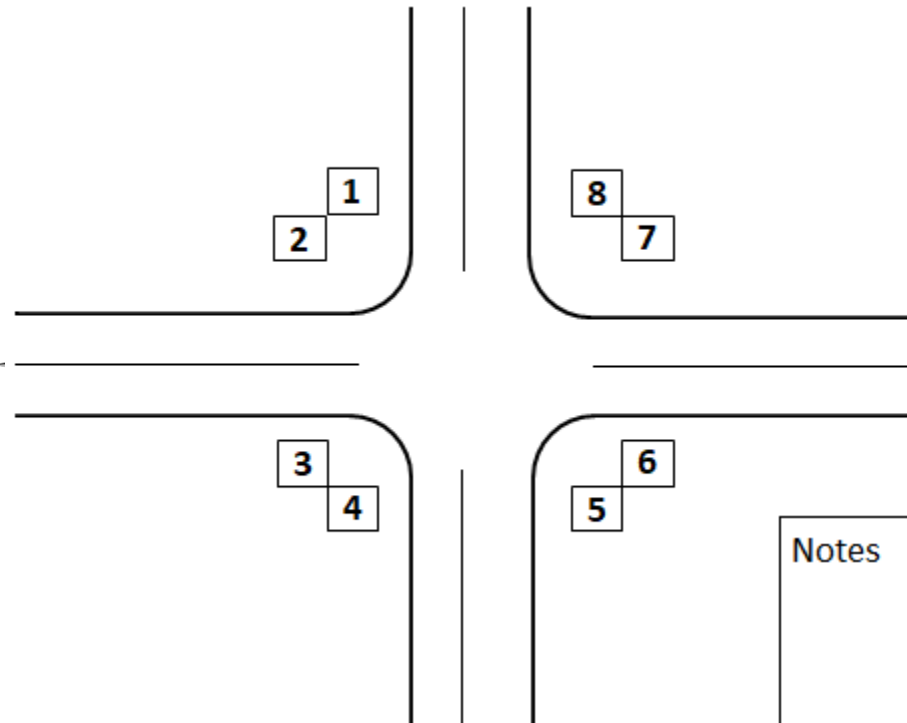

Please indicate North:



Notes

**NOTES:**

- All stations set in default mode unless noted otherwise.
- **GENERIC VOICE MESSAGES** consist of "WAIT/WAIT TO CROSS/WALK SIGN IS ON TO CROSS" for all stations.
- Per MUTCD 4E.10: Pedestrian stations with <10' separation will utilize a **VERBAL** message for the walk cycle.
- Per MUTCD 4E.10: Pedestrian stations with ≥10' of separation will utilize a **PERCUSSIVE (TONE)** for the walk cycle.